

Driving School of North Texas

TPST Drive Route

Driving School of North Texas C2128

4900 Eldorado Pkwy, 132

Mckinney, Texas 75070

214.504.9292

Stephen Hilz

Jan 30, 2025

DSNT McKinney TPST Route I

Class C Drive Test Route 1

- Location: Driving School of North Texas C2128
4900 Eldorado Pkwy, 132 McKinney
- Prepared By: Stephen Hilz
- Approved By: _____

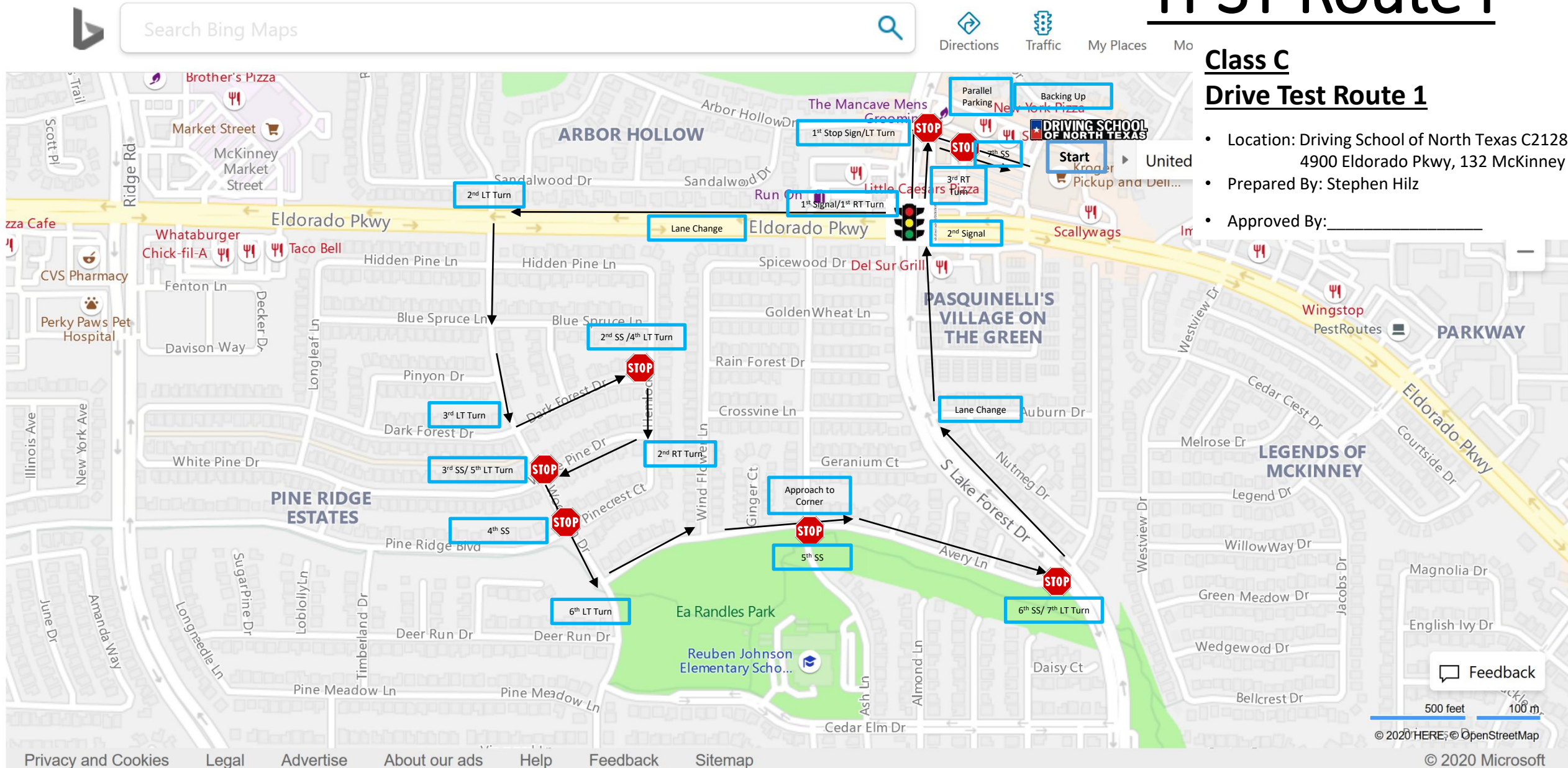
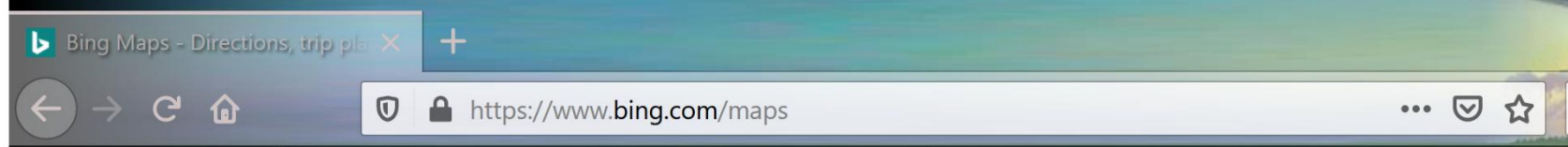

Driving School of North Texas

TPST Drive Route 1-McKinney

1. Parallel Parking (in parking lot)
2. Quick Stop (in parking lot)
3. Backing 60 ft (in parking lot)
4. 1st Stop Sign/1st Lt Turn (Lake Forest)
5. 1st Signal/1st Right Turn (Eldorado Pkwy)
6. 2nd Lt Turn (Woodson Dr)
7. 3rd Lt Turn (Dark Forest Dr)
8. 2nd Stop Sign/2nd Right Turn (Hemlock Ln)
9. 3rd Rt Turn (White Pine Dr)
10. 3rd Stop Sign/4th Lt Turn (Woodson Dr)
11. 4th Stop Sign (Woodson Dr/Pine Ridge Blvd)
12. 5th Lt Turn (Avery Ln)
13. 5th Stop Sign (Avery Ln)
14. Approach to Corner (Ash Ln)
15. 6th Stop Sign/6th Lt Turn (S Lake Forest Dr)
16. Lane Change
17. 2nd Signal (Eldorado Pkwy)
18. 4th Right Turn (into parking lot)
19. 7th Stop Sign (in parking lot)

DSNT McKinney

TPST Route II

Class C

Drive Test Route 2

- Location: Driving School of North Texas C2128
4900 Eldorado Pkwy, 132 McKinney
- Prepared By: Stephen Hilz
- Approved By: _____

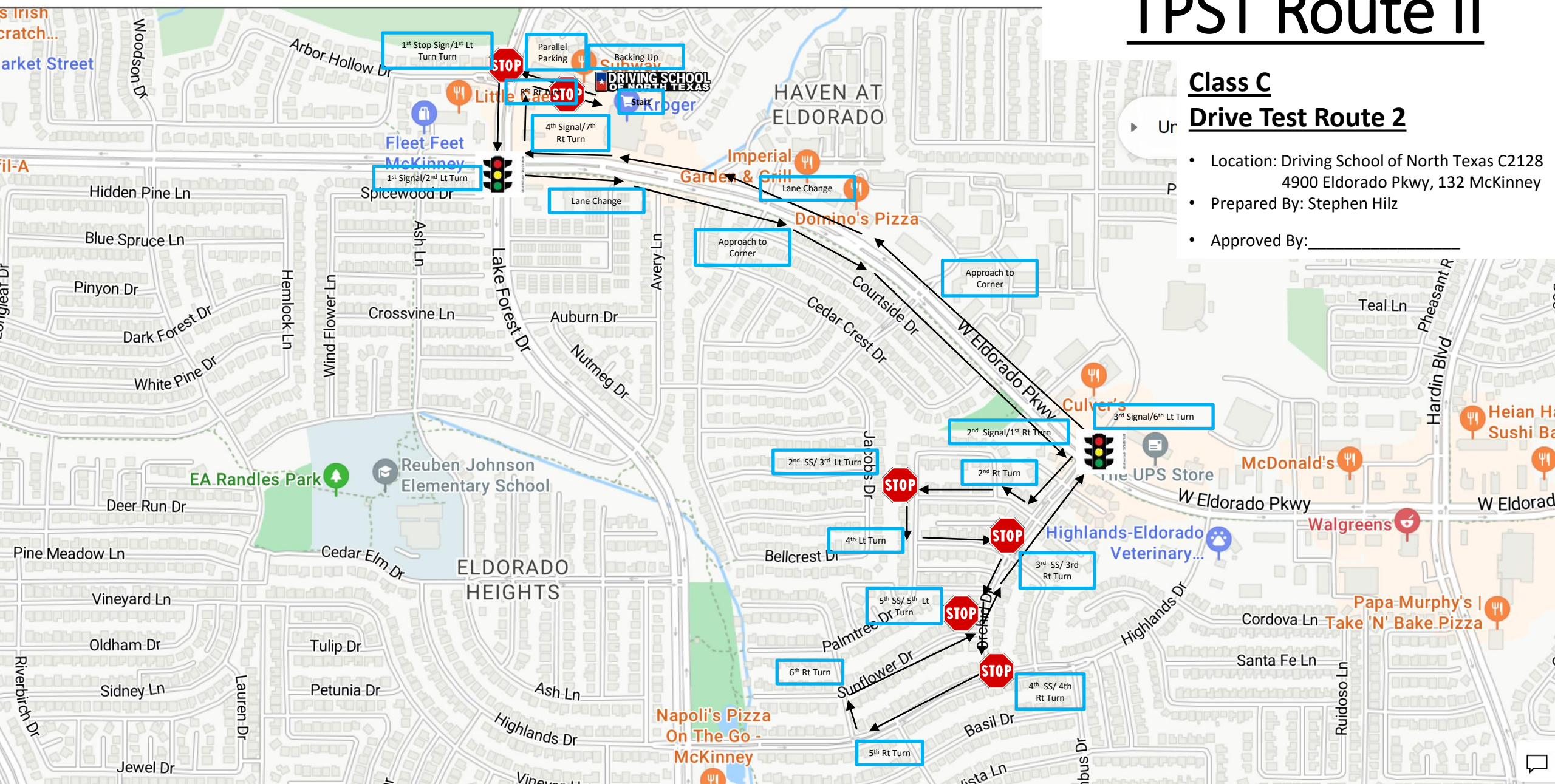

Driving School of North Texas

TPST Drive Route II-McKinney

1. Parallel Parking (in parking lot)
2. Quick Stop (in parking lot)
3. Backing 60 ft (in parking lot)
4. 1st Stop Sign/1st Lt Turn (Lake Forest)
5. 1st Signal/2nd Lt Turn (Eldorado Pkwy)
6. Lane Change
7. Approach to Corner
8. 2nd Signal/1st Right Turn (Orchid Dr)
9. 2nd Right Turn (English Ivy Dr)
10. 2nd Stop Sign/3rd Lt Turn (Palmtree Dr)
11. 4th Lt Turn (Honeysuckle Dr)
12. 3rd Stop Sign/3rd Right Turn (Orchid Dr)
13. 4th Stop Sign/4th Right Turn (Highlands Dr)
14. 5th Right Turn (Cactus Dr)
15. 6th Right Turn (Sunflower Dr)
16. 5th Stop Sign/5th Lt Turn (Orchid Dr)
17. 3rd Signal/6th Lt Turn (Eldorado Pkwy)
18. Approach to Corner
19. Lane Change
20. 4th Signal/7th Right Turn (Lake Forest)
21. 8th Right Turn